Pacquiao fights Cotto on Nov. 14

LAS VEGAS, NEVADA—FILIPINO SUPERstar Manny Pacquiao and three-time world champion Miguel Cotto of Puerto Rico will meet in Las Vegas on Nov. 14, promoter Bob Arum announced on Monday. (See related story in Sports, A17)

Pacquiao, considered the pound-for-pound world champion after flattening England's Ricky Hatton in the second round in May, will meet Cotto after failed overtures from US veterans Shane Mosley and Floyd Mayweather Jr.

PACQUIAO A6

Italy's PM Berlusconi caught on tape with female escort **WORLD** / A21

Biz Buzz: Ultimatum for 'two-timing' large audit team **BUSINESS** / B5

10 OFWs killed in Afghan chopper crash **NEWS** / A2

Clouds may spoil partial eclipse today **NEWS** / A4

PHILIPPINE DAILY INQUIRER
BALANCED NEWS, FEARLESS VIEWS

Tree-huggers stop tree-cutting, for now

By Marlon Ramos

THE TREE-HUGGING FIGURES PAINTED BY artists and environmentalists on the trunks of trees along a highway in Pampanga seem to have done the job.

For now, at least.

TREE-HUGGERS A4

Politics over priesthood

THE DANGER warning has been raised by the Philippine Institute of Volcanology and Seismology, but this biker in Camalig, Albay, appears to be racing in the direction of the rumbling Mayon Volcano. But bikes will be put to good use by barangay police and disaster officials. They will bike around the 54 villages on the slopes of Mayon Volcano to warn and evacuate residents once the Alert Level 3 is up. They are equipped with emergency gadgets such as megaphones, transistor radios, flashlights, batons and whistles. According to Phivolcs, eight more episodes of volcanic quakes have been recorded the past few days and they are getting stronger.

Gov. Panlilio: It is God calling I run for president

By Dona Pazzibugan

PRIEST-TURNED-GOVERNOR Eddie Panlilio of Pampanga yesterday announced that he had decided to run for president in 2010.

"I have every intention to file my candidacy on or before [the deadline of] Nov. 30. I'm ready for all the consequences, including dispensation from priesthood," Panlilio declared at the weekly forum arranged by the Catholic Media Network in Intramuros, Manila.

"Until today many people were not sure [whether] I will run. They only learned today; we are only announcing our decision today," he said.

In Pampanga, reactions to Panlilio's announcement ranged from approval to disdain. Fr. Raul de los Santos described the governor's planned run as "quixotic," while businessman Panaro Romero, a former supporter, said he was "drunk with power."

Panlilio said he believed running for president was God's calling. "When I decided to offer myself [as presidential candidate], I felt at peace. I'm doing this not for me, not for myself. I felt

POLITICS A6

Palace backtracks on rape of narc's daughter

By Christian V. Esguerra and Leila B. Salaverria

MALACAÑANG YESTERDAY MADE A surprise turnaround and claimed the reported rape of the daughter of an antinarcotics agent by a drugs gang was "unverified"—a day after the Palace denounced the incident as "a vile crime of rape" and declared war on drug traffickers.

The Inquirer reported the incident on Monday based on an on-the-record phone interview with Director General Dionisio Santiago of the Philippine Drug Enforcement Agency (PDEA).

Santiago later asked the Inquirer not to publish the story, saying he was trying to convince the girl's father to go to the media. Understandably, the father has refused to talk publicly about the matter.

But concerned with the public's right to know about a story imbued with public interest, Inquirer editors published it but withheld the names of the girl and her father to protect their privacy in accordance with the law involving violence against women and minors and owing to the sensitivity of the matter.

The reported attack on the girl took

PALACE A8

SC sees no need for immediate TRO on poll deal

By Norman Bordadora and Kristine L. Alave

IT'S STILL ALL SYSTEMS GO.

In an en banc session, the Supreme Court yesterday saw no need to issue an order requested in an urgent petition to stop payments on the P7.2-billion project to automate next year's elections.

Instead, the high tribunal directed the Commission on Elections (Comelec) and Smartmatic and Total Information Management (TIM) to respond within 10 days to the petition of the Concerned Citizen's Movement (CCM).

Court spokesperson Jose Midas Marquez said the issue would likely be taken up during the July 29 hearing the tribunal had scheduled on the original petition filed earlier this month by CCM questioning the legality of the project.

In a "very urgent motion" on Monday, the CCM sought to stop the Comelec from releasing funds after finding out that the government was bound to pay almost P3 billion even before the delivery of the 80,000 counting machines, scheduled to begin in November.

SC SEES A6

A wedding match made in cyberspace

MIAMI—THIS OCTOBER, KELLY HILDEbrandt will vow to share her life with a man who already shares her name.

Their modern romance was also a match made in cyberspace.

Kelly Katrina Hildebrandt, 20, and Kelly Carl Hildebrandt, 24, expect just over 100 guests to attend a ceremony at the Light-

A WEDDING MATCH A8

JDV slams Lakas-Kampi 'cabal'

By Kristine L. Alave

A "SELF-SEEKING CABAL" HAS HIJACKED THE Lakas-CMD party.

This was how former Speaker Jose de Venecia Jr. described the merger between Lakas-CMD, the political party he used to lead, and President Macapagal-Arroyo's Kabalikat ng Malayang Pilipino (Kampi) when he asked the Commission on Elections (Comelec) to nullify the new party that arose from the partnership.

In a petition he filed yesterday, De Venecia, representative of Pangasinan's fourth district, asked the poll body to deny Lakas-

JOSE DE VENECIA SLAMS A8

SUPERSTAR IN TOWN The NBA Finals Most Valuable Player Kobe Bryant of the Los Angeles Lakers, the 2009 NBA champion, hugs a fan during his visit to the Nike Park store at The Fort in Taguig City on Tuesday. The 6-foot-6 sports idol is here to kick off the Nike-sponsored 2009 Asia tour. (Story in Sports)

'If my sister is alive, show her to us'

By Tarra Quismundo

IF RUBY ROSE IS ALIVE, SHOW her to us.

A weeping Rochelle Barrameda has posed this challenge to the family purportedly responsible for her sister's brutal killing, and insisted that the body found in a cemented drum fished off the waters of Navotas on June 10 was that of Ruby Rose Barrameda-Jimenez, who went missing in March 2007.

"If my sister is still alive, if they're saying they have a feeling that she's still alive, show

IF MY SISTER A8

SHE'S NOT ALONE Fil-Am activist Melissa Roxas (center) grips the hands of Leila de Lima, Commission on Human Rights chair (left), and Linda Wiberg, director of Connectional Ministry of the Methodist Church during her arrival interview at the Naia VIP lounge. Roxas, who was abducted and reportedly tortured by alleged military agents from May 19 to 26 this year, is back to testify in court about her ordeal. (Story on Page A2)

Second FRONT PAGE

SUPERLOTTO 6/49 P60,965,690.40

6/42 LUZ-VIS-MIN P7,090,768.80

Fil-Am activist arrives to press torture raps vs military

10 RP workers confirmed dead in Afghan crash

FILIPINO ELECTRICIAN MARVIN "BOGS" MAJERA WOULD HAVE turned 34 yesterday had he not died in Kandahar, Afghanistan, on Sunday.

No gov't guarantee in dam project—OGCC

PHILIPPINE DAILY INQUIRER A1

Antigambling bishop transferred

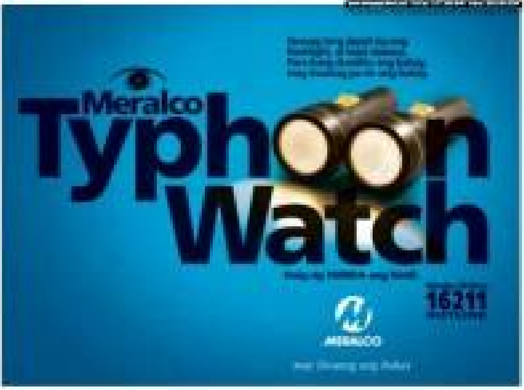

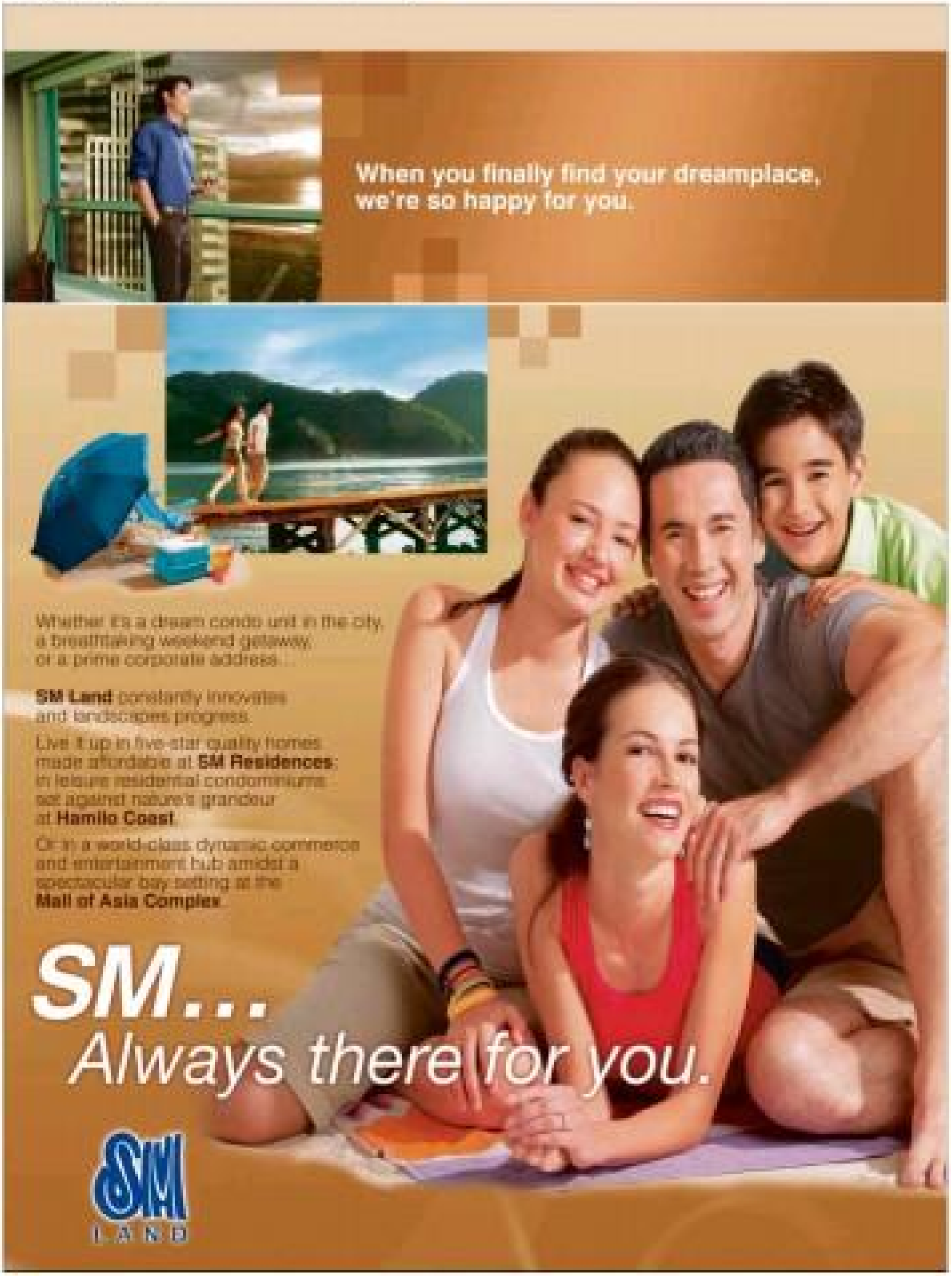

Another Dacer slay witness coming home soon

PARTIAL ECLIPSE TODAY

Clouds may spoil solar show

Still hopeful

Total in Shanghai

Annular eclipse

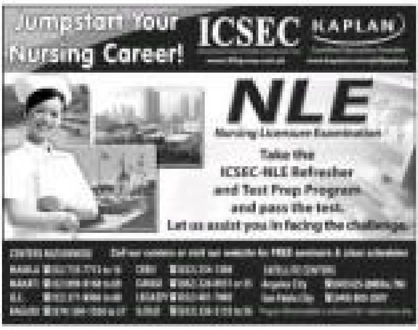

Noli still coy about 2010 plan

3 RP sailors freed in Nigeria

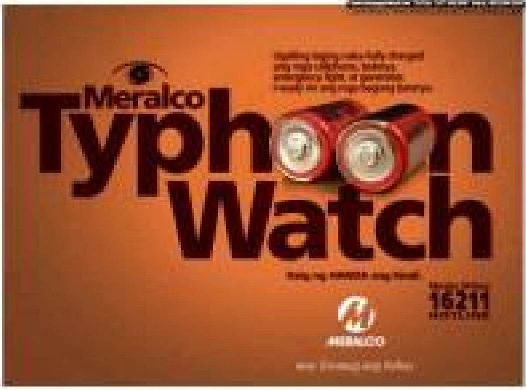

Pacquiao fights Cotto on Nov. 14

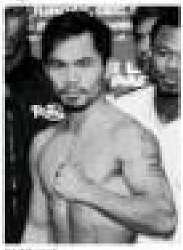
PACQUIAO

COTTO

Eager to face each other

Megafight with Mayweather unlikely

Reports from AFP and AP

Politics over priesthood: 'Higher service' for Fr. Ed

Dispensation

Main thrusts

PRESIDENTIAL OFFERING

Extreme sacrifice

What power's like

No corruption

SC sees no need for immediate TRO on poll deal

Fear of delays

11 milestones

Release source code for review

Seeing good deals. Seizing great deals.

Now showing: Free movie passes for you.

Now's the time to sit back and relax with your loved ones at the movies.
From **July 24 to September 30, 2009,** get to watch the latest blockbusters for free when you use your Citi Card anywhere.

Minimum single-receipt purchase of P1,500 anywhere*	Get 1 Free movie pass worth P130
Minimum single-receipt purchase of P3,000 anywhere*	Get 2 Free movie passes worth P260, plus popcorn & softdrinks for 2
For every new approved Citi One Bill enrollment**	Get 2 Free movie passes worth P260, plus popcorn & softdrinks for 2

Plus, you can now use your Citi Rewards Points to pay for your movie tickets.***

Visit www.citibank.com.ph.

Participating cinemas:

Citi never sleeps

citi

Palace backtracks on rape of narc's daughter

SANTIAGO

Discrepancies in versions

Most defenseless

Just a drinking spree

Defending Pestaño

Father's remorse

Missing piece

No case filed

Joe de Venecia slams Lakas-Kampi's 'self-seeking cabal'

JDV'S COMPLAINT Rep. Jose de Venecia goes to the Comelec to nullify the merger of the Lakas-CMD party he once headed and Kampi, President Arroyo's own political vehicle. He says the merger is designed to keep Ms Arroyo in power.

Outsider

Done brusquely

Original proponent of merger

Barking up wrong tree

Acts inimical to party

'If my sister is alive, show her to us… they want to dig her up'

BODY OF EVIDENCE Rochelle Barrameda, sister of the murdered Ruby Rose Barrameda, arrives at the PNP Crime Laboratory in Camp Crame, Quezon City. At left is accused Manuel Jimenez III.

Show the body

2 hours

On Manzano's tip

Supplemental affidavit

Tree-huggers stop tree-cutting, for now

Only temporary

Signs of protest

Public safety

A wedding match made in cyberspace

'God's timing'

Double entry

INQUIRER
OPINION

Drowning in fear

EDITORIAL

Nograles, Reyes, DOH and Nasecore at Kapihan

AS I SEE IT

Neal H. Cruz

Differences

THERE'S THE RUB

Conrado de Quiros

'She will hang on by hook or by crook' (2)

ANALYSIS

Amando Doronila

Lunar lore

PINOY KASI

Michael L. Tan

State of the 'Nanays'

AT LARGE

Rina Jimenez-David

Mabini's syphilis: A demolition job

LOOKING BACK

Ambeth R. Ocampo

What amnesty for ASG means

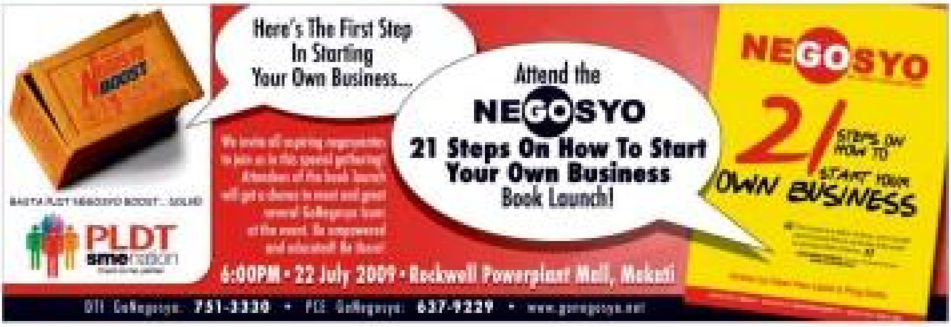

INQUIRER Northern Luzon

Tents also give hope to typhoon victims

By Yolanda Sotelo

The Rotary Club plans to put up a 'tent city' in Bani where 100 houses were destroyed and washed into the sea by strong waves

'Bayanihan'

'Tent city'

Assistance

Across the NATION

Mayor in ambulance shabu loses appeal

THE COURT OF APPEALS HAS UPHELD THE life sentence meted on a Quezon province mayor and a member of his staff who were convicted two years ago of moving 503 kg of methamphetamine hydrochloride using a town ambulance in 2001.

[illegible]

READINESS
[illegible]

CamSur gov: Horse-trading behind bill on new district

[illegible]

Casiño says martial law will 'draw line' for solons

[illegible]

> Although we differ in our stand on many issues, many of our congressmen were involved in the anti-Marcos struggle and they would know that martial law was a grave mistake...

[illegible]

Board declares state of calamity

[illegible]

SPORTS

Kobe backing Manny all the way

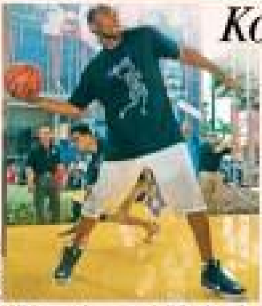

By Francis T.J. Ochoa

Erratic RP cagers bow to Japanese

Absorb 3rd loss after blowing 19-pt lead

By Musong R. Castillo

Lebanon ace misses Alapag

By Musong R. Castillo

Americans overpower RP Blu Boys

SBP appeals to Fiba: Don't suspend RP

IN HUDDLE

Bill Velasco

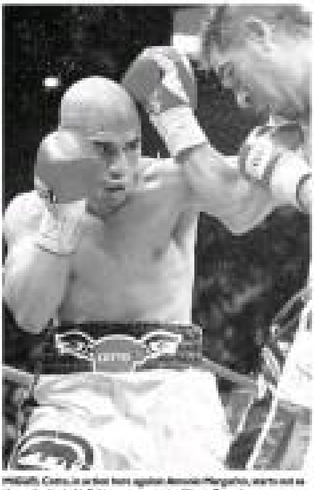

Pacquiao 2-1 pick vs Cotto

World title fight set at 145 lb

Baycats rip Herons, share Naascu lead

Bombers collide with Danes

PSC backs up lean SEAG harvest claim

SPORTSWATCH

Pacman in SJC derby today

HEART, SOUL, SPORTS

The Art of Power Living. Perfected.
GREENBELT MADISON
FULLY FURNISHED UNITS
₱12,000
NO DOWN PAYMENT
MEGAWORLD CORPORATION

Aplus METRO

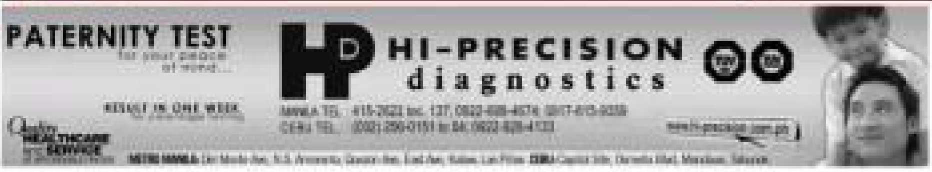

Talent scout robbed, killed

Parañaque mayor recovering after major heart operation

Taguig police on heightened alert

PROUD OF THEIR BRAND

DDB 60TH ANNIVERSARY

1 dead, 1 wounded in shooting in Katipunan eatery

By Nancy C. Carvajal

MetroBriefs

Avoid Cubao on July 27

Man drowns, kin mauled

Mandaluyong opens columbarium

Mabini Day

Italy's Berlusconi caught on tape with female escort

BERLUSCONI

WORLDBRIEFS

Vaccination vs swine flu

UN compounds looted

8 killed in Iraq bombings

17 nabbed in Papua killings

McCann Worldgroup Tops Tambuli Awards 2009

Fujimori sentenced to 7 1/2 years for embezzlement

The WORLD

Int'l pressure grows on Honduras

Japan's Aso dissolves parliament

TOKYO—JAPANESE PRIME MINISTER TARO ASO dissolved parliament's lower house on Tuesday for an Aug. 30 election that polls show could see his conservative party ousted for only the second time in its more than half-century reign.

ASO

Clouds, rain likely to ruin solar eclipse view

Editor Raul G. Marcelo • Assistant Editor Gerrie S. Marlowe

BUSINESS

Gov't rejects all bids for 10-year T-bonds

Treasury exec says investors seek yields that are way too high

THE GOVERNMENT YESTERDAY REJECTED ALL bids for 10-year treasury bonds as investors asked for yields that were "too high" compared to secondary market rates.

INDICATORS

CURRENCIES

STOCK MARKET

Shares close up

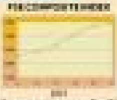

Companies hit ₱3-B SSS ID system bidding

IN THIS ISSUE

■ BizBuzz: Ultimatum for 'two-timing' auditor /B5
■ BSP urges gov't to pick up fiscal slack in H2 /B6

SMC unit nets ₱541M in H1

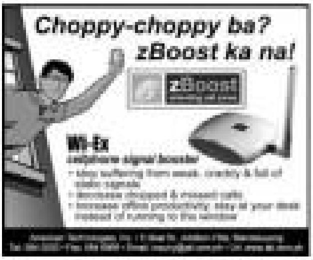

SMPFC expects sales to hit ₱80B in 2009

By Doris C. Dumlao

[illegible]

SSS keeps Philex stake until 2010

[illegible]

Shares close up

[illegible]

INVITATION TO APPLY FOR ELIGIBILITY AND TO BID

[illegible]

Philippine Overseas Employment Administration

MEMORANDUM CIRCULAR NO. 06

Series of 2009

[illegible]

Philippine Stock Exchange

[illegible]

Currencies

[illegible]

Gov't rejects all bids. . .

Ultimatum for 'two-timing' auditor

Biz Buzz
By the staff

Tic-TAK-Toe

Ayala-Lopez stalemate

Selling Lepanto

Change of heart

DHL dominates market as Fedex leaves gap

Companies hit ₱3-B SSS ID ...

MOTORING

'Chedeng' zigzags out of a storm

By Tessa R. Salazar

Oldest existing carmaker

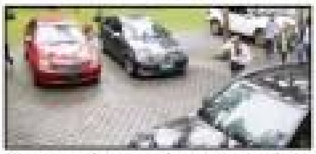

Unpredictable drives

C Class

Bosch to invest more on green projects in Asia

By Charles E. Buban

Always an advocate

Support development

Subaru grows 96% in 1st half of 2009

Most in-demand model

Further expansion

Driving and parking in Vancouver

ON THE ROAD

The skinny

4-Way Stop

Storing power in electric cars shows potential, GE says

GREEN TECH

'Net Zero Energy Home'

Reuters

Lexus wins 4 trophies at C! Awards

2 awards each

Top overall sales honors

Clarification

Business

BSP urges gov't to pick up fiscal slack in H2

'Low interest rates alone won't boost RP economy'

Emerging markets to sizzle as recession ebbs

Editor Thelma Sioson San Juan   Contributing Editor Lia S. Bernardo

LifeStyle Home & Entertaining

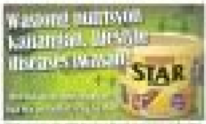

HIP COUPLE Mai and David Kaufman, owners of Kanna

Unique shop sells authentic mid-century stuff

Just as distinct is its owners' passion—'Dress your home the way you would yourself'

By Anna A. Jaeldora

YOU KNOW A PERSONAL collection gets too big if you need a bodega to store it in, especially if you're into mid-century furniture. If you're business-minded, you sell the furniture. But if you have a personal connection with your collection the way businessman David Kaufman has one with his, it's hard to let go.

"When I finally decided to let go of the pieces, it was like jumping into the water when it's really cold. But you need to be business and not be willing to sell your products," Kaufman said.

So, three years ago, the Kaufman family's Modern Antiques (Kanna) was born, showcasing nothing less than Kaufman's collection. Located at Cubao Expo (formerly Marikina Shoe Expo), Araneta Center, Cubao, Kanna has found its home in the bohemian art scene in this part of town.

In this charming, quaint little shop, you're transported to the hippie, offbeat culture of the '70s Haight St. in Haight-Ashbury, San Francisco, California. The vintage furniture, with unique fashion accessories and decor, is the perfect backdrop to have drinks and a good chat.

"If I were a bohemian artist, I'd like to live here," he said. "This is the place where people are driven by art. We're all artists first; the capitalism will come in a very distant second."

Students at Oxford

It was 15 years ago when Kaufman began collecting mid-century modern pieces. While pursuing his master's degree in development economics at Oxford University, he shared an apartment with a few students. Each had to pick a room in the apartment; he chose the living room.

With a fireplace of his own, he defined

UNIQUE SHOP C2

Unique shop sells authentic mid-century stuff

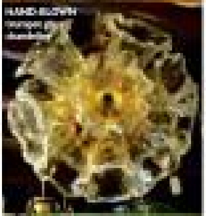

BROWN leather Chesterfield chair

Authenticity

THE QUIRKY interior design completes the bohemian appeal

PHILIP Lafitte lounge chairs

Love light

How Anton Barretto saw opportunity in a deluge of candles

IT ALL BEGAN WITH LIGHT.

ANTON Barretto and Greco

Weekend leisure living at Pico de Loro Cove

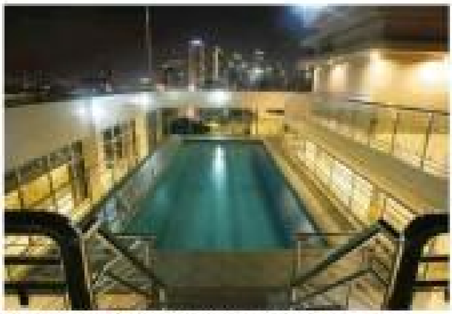

2 boutique hotels for business travelers

What a difference a boundary makes

THE CONSUMER
Linda B. Bolido

Local architectural firm sets new standards for hospitality industry

HERZON de la Rosa's artwork

Herzon de la Rosa's 'Great Fortune' opens July 24

Creative writing tilt

Hotel associates reunion

Emirates in Africa

MOD goes wet

LIFESTYLE

12 simple rules for visiting your children

By [illegible]
Contributor

SO, OKAY, YOU'VE raised your children to have roots so they can grow, and to have wings so they can fly. In fact, they've already flown the coop, and are living on their own in some other country where you're not. Inevitably, you'll have to go and visit them. That should be a lot of fun, especially if you have a good relationship with them to begin with.

Still, there are some do's and don'ts that you must observe if your stay with them is to be pleasant and harmonious. Visiting our children, who now live in Australia and the US, my husband and I have made it a point to observe these self-imposed rules that have made our holidays with them sweet and memorable.

1. Realize that your child is already an adult and therefore should not be treated as [illegible]

2. Similarly, respect her [illegible]

12 SIMPLE, D3

Some do's and don'ts to observe if your stay is to be pleasant and harmonious

Glam flip-flops sport Philippine culture pins

WITHOUT BATTING AN EYELASH

Maurice Arcache

Thai food festival

Paolo and Sirpa's birthday

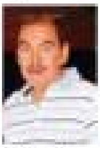

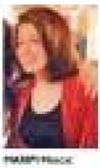

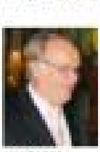
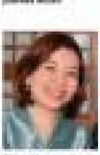

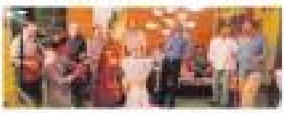

Avocado for sensitive skin—your pet's

Animal lover uses the healthy options formula

Food categories

Educating the market

Dad's bonding formula

12 simple rules . . .

How to help your teen deal with the pain of first love

Roots and Wings

Cathy Babao-Guballa

Easing the pain

Get that 'Harry Potter' look

SM HAS AN EXCITING new line of "Harry Potter" tees inspired by the latest installment of the blockbuster fantasy adventure "Harry Potter and the Half-Blood Prince."

PLDT officers try the Call All service during the launch.

Free unlimited calls anytime, anywhere

IF YOU ARE THE TYPE WHO GETS all fidgety when your family members are out of town and can't resist checking on them every so often, PLDT has something for you.

How it works

EDU MANZANO shows guests how PLDT Call All works.

Editor Emeriio E. Velardo

ENTERTAINMENT

Piolo on KC: Not a good time to admit anything

By Marinel R. Cruz

ACTOR PIOLO PASCUAL said he refuses to talk about his rumored romantic relationship with fellow ABS-CBN artist KC Concepcion—for fear it would be interpreted as a mere publicity stunt for their new project together.

"KC and I have decided it would be better if we answer questions about our relationship when our show is over. Now is really not a good time to say 'Yes, we're dating' or 'We're just friends' simply because we're doing something together," Piolo told Inquirer Entertainment at a media gathering for "Manila," the indie film he acted in and coproduced.

Lovers—but only in 'Paris'

Piolo and KC will soon be seen in the local adaptation of the Korean hit series "Lovers in Paris" on the Kapamilya network.

"We're actually getting to know each other. I just want to let the audience join us in the ride and see what happens later," Piolo explained. "Let's just say that KC is somebody special to me. It's also nice that her parents, especially her mom, and I, are OK."

Piolo, in his previous interviews, revealed his intentions of courting the eldest daughter of actress Sharon Cuneta. According to tabloid reports, he even gifted KC with several bottles of the actress' favorite perfume, Frederick Malle. Piolo reportedly handed them to KC shortly after he arrived from a trip to Paris where

PIOLO B3

INTERNATIONAL model Bessie Badilla with child actor Philpo Girca

Bessie meets 'Bakal Boys'

By Bayani San Diego Jr.

INDEPENDENT PRODUCER ALBERT Almendralejo called it divine intervention.

"It was heaven-sent," he said, of his chance encounter with US-based international model Bessie Badilla.

After a proposed funding from a corporate foundation didn't materialize, his movie "Bakal Boys" found an unexpected investor in Badilla.

In an e-mail interview, Badilla recalled how she got involved in the indie production as a "funny" coincidence.

"I was having my teeth whitened at a clinic in Makati," she recalled. "In spite of the many contraptions in my mouth, the dentist and I were able to chat about life. You see, I have this God-given talent to talk—comprehensively but—even while my teeth are being bleached."

Badilla opened up to the dentist about her life as a widow, her birthplace Tondo and her love for Pinoy

BESSIE B3

Piolo on KC: Not a good time …

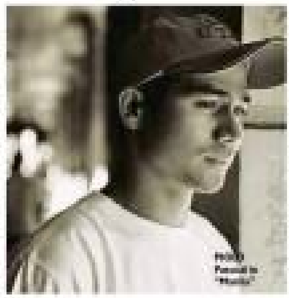

Reinvention

Bessie m

Initial hurdle

"...they don't come cheap," [illegible]

[illegible]

E-mail: [illegible]

...seeks ...

[illegible]

Lead actor

[illegible]

E-mail: [illegible]

Elven 'Bata' Reyes on 'Probe'

[illegible]

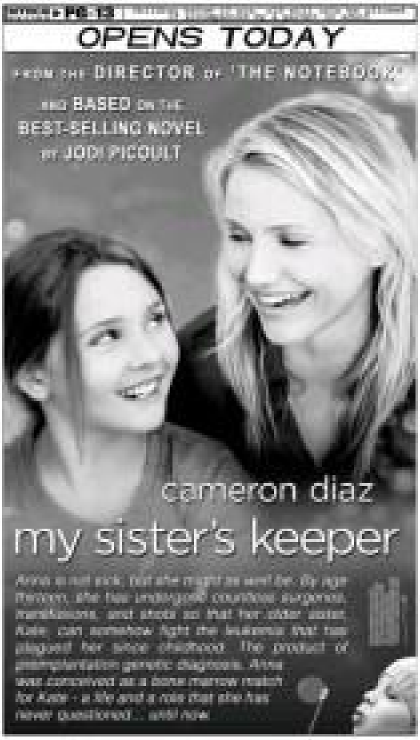

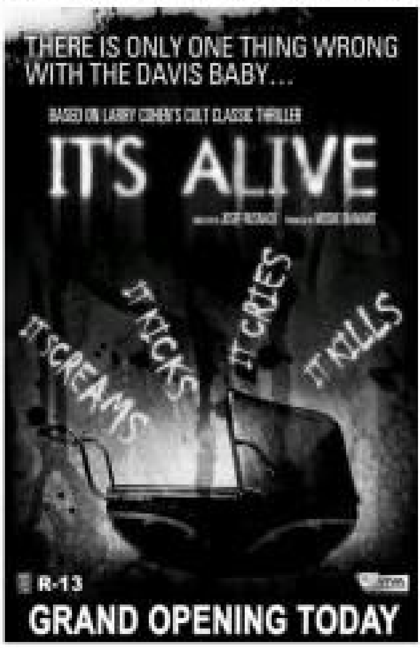

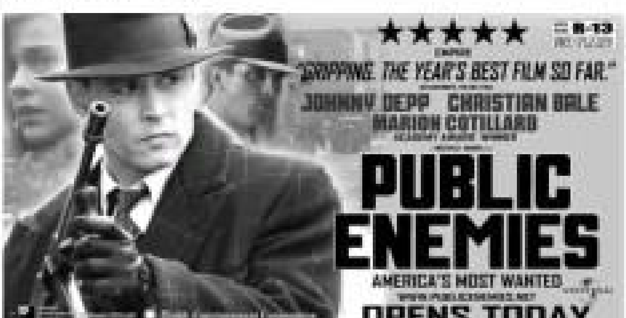

GALLERIA

1 HARRY POTTER 6
2 HARRY POTTER 6
3 PUBLIC ENEMIES
4 MY SISTER'S KEEPER
5 IT'S ALIVE
6 ICE AGE 3 (DIGITAL 3D)
7 HARRY POTTER 6
8 Imbitihan
9 MANILA
10 TRANSFORMERS: Revenge of the Fallen

ERMITA

1 MY SISTER'S KEEPER
2 IT'S ALIVE
3 HARRY POTTER 6
4 HARRY POTTER 6
5 PUBLIC ENEMIES
6 MANILA
7 ICE AGE 3 / TRANSFORMERS 2

METRO EAST

1 HARRY POTTER 6
2 HARRY POTTER 6
3 PUBLIC ENEMIES
4 IT'S ALIVE
5 MY SISTER'S KEEPER
6 ICE AGE 3
7 TRANSFORMERS: Revenge of the Fallen
8 MANILA

NOVALICHES

1 HARRY POTTER 6
2 PUBLIC ENEMIES
3 IT'S ALIVE
4 HARRY POTTER 6

PIONEER

1 HARRY POTTER 6
2 IT'S ALIVE
3 MY SISTER'S KEEPER
4 PUBLIC ENEMIES

STA. ROSA

1 HARRY POTTER 6
2 THE COFFIN
3 HARRY POTTER 6
4 MOTHER OF TEARS / ECHELON CONSPIRACY

LIPA

1 HARRY POTTER 6
2 THE TAKING OF PELHAM 123
3 HARRY POTTER 6
4 THE COFFIN

DASMARIÑAS

1 HARRY POTTER 6
2 THE COFFIN
3 HARRY POTTER 6
4 ECHELON CONSPIRACY

IMUS

1 HARRY POTTER 6
2 THE COFFIN
3 HARRY POTTER 6
4 MOTHER OF TEARS / ECHELON CONSPIRACY

STARMILLS

1 HARRY POTTER 6
2 HARRY POTTER 6
3 VILLA ESTRELLA
4 TRANSFORMERS: Revenge of the Fallen
5 FROM WITHIN
6 ECHELON CONSPIRACY

ANGELES

1 HARRY POTTER 6
2 HARRY POTTER 6
3 ECHELON CONSPIRACY
4 FROM WITHIN

TACLOBAN

1 HARRY POTTER 6
2 THE TAKING OF PELHAM 123
3 VILLA ESTRELLA / THE COFFIN

BACOLOD

1 HARRY POTTER 6
2 THE TAKING OF PELHAM 123
3 HANNAH MONTANA THE MOVIE
4 HARRY POTTER 6
5 THE AMUSEMENT
6 VILLA ESTRELLA / TRANSFORMERS 2

ILOILO

1 HARRY POTTER 6
2 HANNAH MONTANA THE MOVIE
3 HARRY POTTER 6
4 MOTHER OF TEARS
5 VILLA ESTRELLA
6 TRANSFORMERS: Revenge of the Fallen

2 male stars 'mid-lifing'

By the Entertainment staff

TWO MALE STARS, VERY POPULAR and enjoying their respective media/TV careers, are obviously "mid-lifing" (undergoing middle crisis), according to close friends. [illegible]

[illegible]

Searching pics

[illegible]

Slight detour

[illegible]

Good points for music fest

[illegible]

PAULA Abdul Leaving "American Idol"? AP PHOTO

Doubtful return

NEW YORK—Paula Abdul's new manager says she may not be returning to "American Idol." [illegible] AP

Madonna's 'humanity'

MARSEILLE, France—Madonna [illegible] AP

MADONNA [illegible] AP

Top of the talk shows

[illegible]

Courtship rituals

[illegible]

[illegible]

ENTERTAINMENT

Another die-hard MJ fan

DOLLY WOOD

Dolly Anne Carvajal

I WAS PLEASANTLY SURPRISED to find out that, just like me, Daphne Oseña-Paez is a die-hard Michael Jackson fan. [illegible] Ever so poised, I never pictured Daph dancing to MJ's "Thriller."

I got misty-eyed when I read her blog about MJ. Check it out at [illegible]

Daph is due to give birth next week. I teased her that she should name her baby Michael or Michaela. For sure, when her tummy pops, she'll be humming the King of Pop's songs in her head.

Why the mystery?

Dingdong Dantes is all agog over preparations for his foundation in time for his birthday on Aug. 2. [illegible] in the birthing process so until then, I would like to keep the mystery."

His special relationship with Marian Rivera is no longer a mystery. [illegible]

Even if Marian and Dong were both born under the sign of Leo, they don't clash at all. [illegible]

Advance Happy Birthday, Dingdong! [illegible]

Different tune

Morgan Aguilar refuses to comment about her dad, Freddie Aguilar's issue with Charice Pempengco, [illegible]

Ka Freddie said Pinoy singers should stop singing foreign songs and instead promote OPM music abroad. [illegible]

[illegible]

Animated film

I'm more than excited to be part of MTV Philippines' animated feature film, [illegible]

ANOTHER PAGE [illegible]

Top 10 films at the US box office

For the three-day weekend beginning on July 17

[illegible]

	Title	Gross	Wk
1	Harry Potter and the Half-Blood Prince	[illegible]	(1)
2	Ice Age: Dawn of the Dinosaurs	[illegible]	[illegible]
3	Transformers: Revenge of the Fallen	[illegible]	[illegible]
4	Bruno	[illegible]	[illegible]
5	The Hangover	[illegible]	[illegible]
6	The Proposal	[illegible]	[illegible]
7	Public Enemies	[illegible]	[illegible]
8	Up	[illegible]	[illegible]
9	My Sister's Keeper	[illegible]	[illegible]
10	I Love You, Beth Cooper	[illegible]	[illegible]

[illegible]

Filipinos 'high' on science discovery

"SURVIVORMAN" [illegible]

By [illegible]
Contributor

FILIPINO VIEWERS OF THE Discovery Channel are generally popular science buffs interested in the origins and workings of everyday [illegible]

"There seems to be high interest in popular science among Filipinos," said [illegible]

[illegible]

FILIPINOS [illegible]

GARFIELD
BY JIM DAVIS

A. LIPIN
BY JESS ABRERA

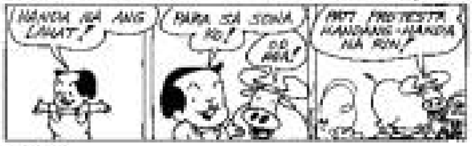

PUGAD BABOY
BY PM. JUNIOR

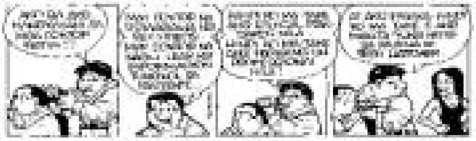

DICK TRACY

LOVESHOTS

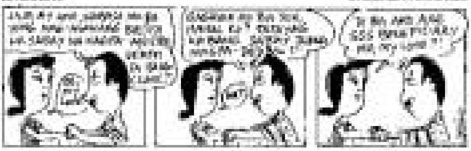

JAMES BOND

DIVINE COMEDY

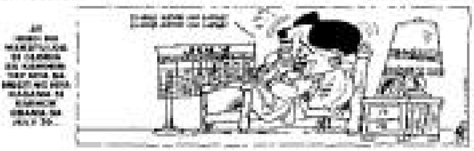

BABY BLUES
BY JERRY SCOTT

TULDOK

BEN
BY DANIEL SHELTON

ATOMO AND WEBOY

KIKO MACHINE
BY MANIX ABRERA

HOROSCOPE
BY FRANCIS DRAKE

CROSSWORD PUZZLE

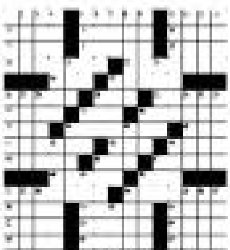

Yesterday's Puzzle Solved

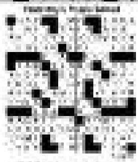

CONCEPTIS SUDOKU

Conceptis Sudoku

						2	8	
					8	9	7	6
				7	3	1		5
			9	3		4	6	7
		6	1					
3	4	5						
1		7	5					
4			8					
9	5	2	3					

HOW TO PLAY SU DOKU

Fill the grid so that every column, every row and every 3x3 box contains the digits 1 to 9.
Tips and program at www.sudoku.com

Answer to previous puzzle

4	6	3	5	8	9	7	2	1
8	9	1	7	2	3	4	6	5
5	2	7	1	6	4	8	9	3
6	5	4	3	9	8	2	1	7
3	7	8	4	1	2	5	6	9
2	1	9	6	5	7	[illegible]	3	4
1	3	2	8	7	5	6	4	9
7	8	6	9	4	1	3	5	2
9	4	5	2	3	6	1	7	8

DID YOU KNOW...

Screen legend Elizabeth Taylor tweets Jackson grief

Another ...

Filipinos 'high' ...

Lady Gaga's debut CD pulsates with life and verve

Review

Lady Gaga

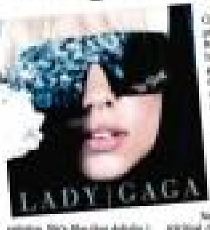

Lesser Day Story

Various artists

Michael Jackson

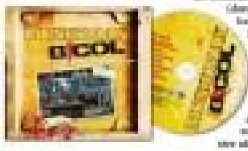

Opening Today

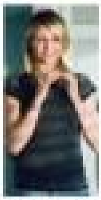
CAMERON DIAZ stars as Sara in "My Sister's Keeper."

Nanets

Manila

My Sister's Keeper

Adventureland

It's Alive

Public Enemies